The 1955 Beechwood

JUNE MAY APRIL MARCH FEBRUARY

SEPTEMBER OCTOBER NOVEMBER DECEMBER JANUARY

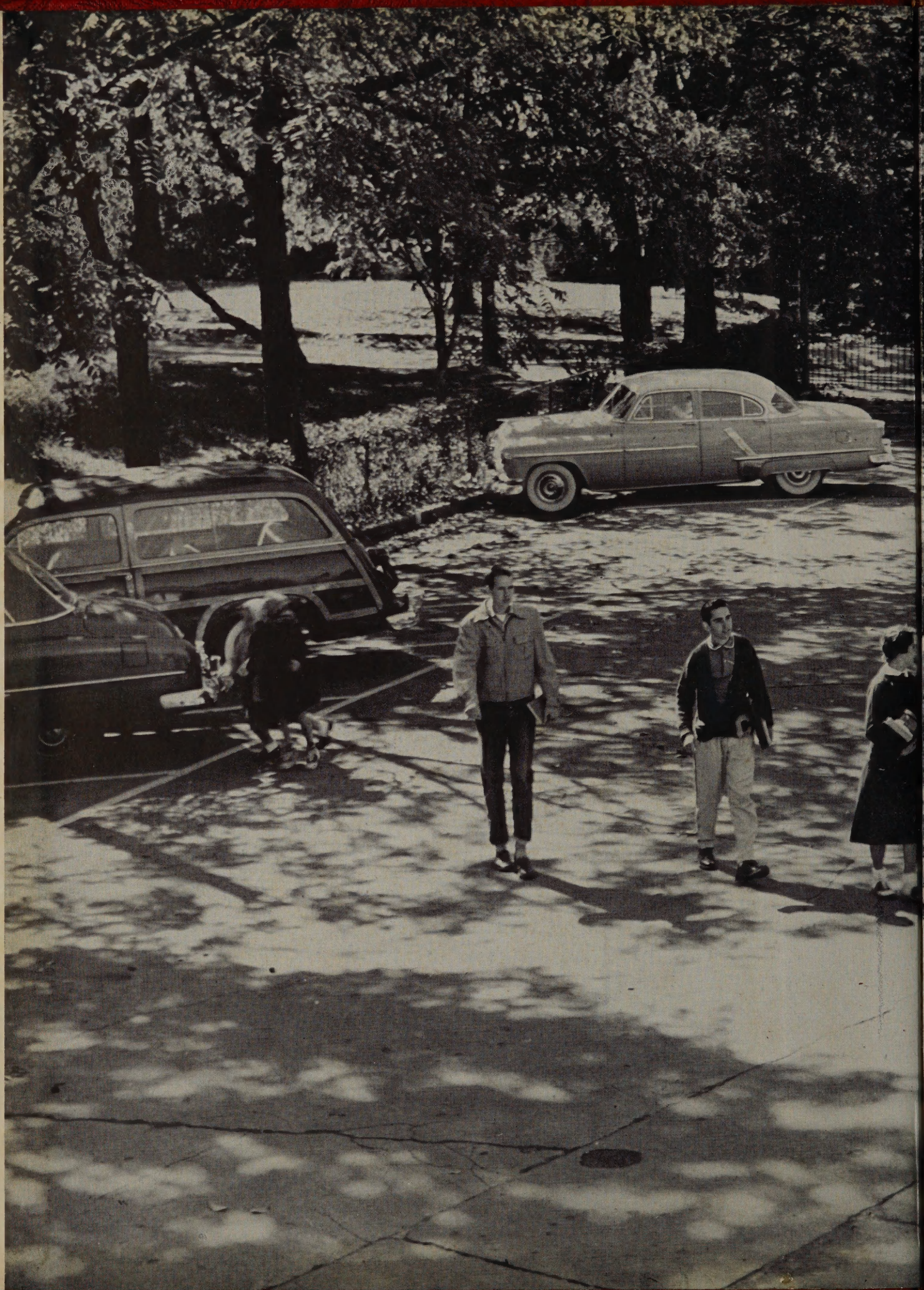

ALLEN COUNTY PUBLIC LIBRARY
3 1833 07522 7709

REMEMBER • REMEMBER • REMEMBER • REMEMBER •

. . . for you kids

belong to beechwood

and beechwood

belongs to you . . .

REMEMBER • REMEMBER • REMEMBER • REMEM

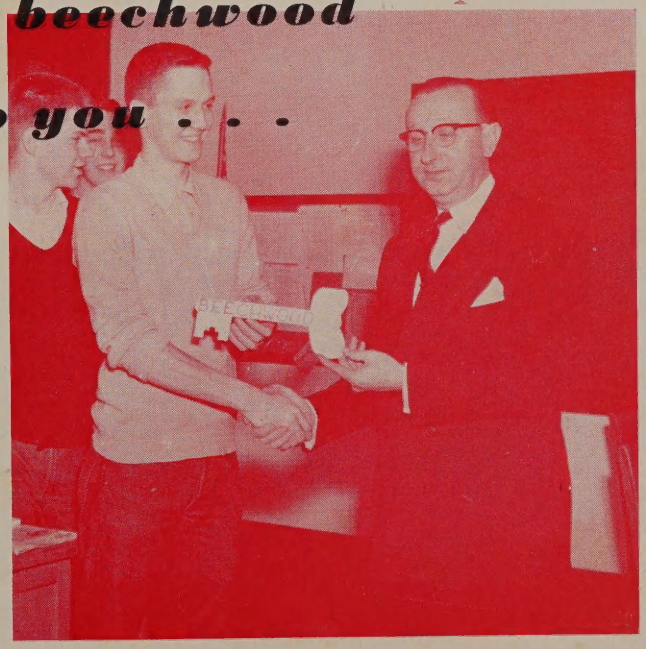

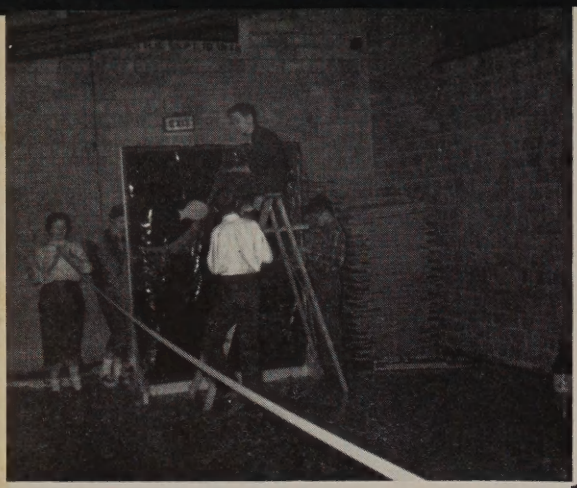

REMEMBER

remember the times

remember the proms and dances

and don't forget

we've had here . . . remember when you're away

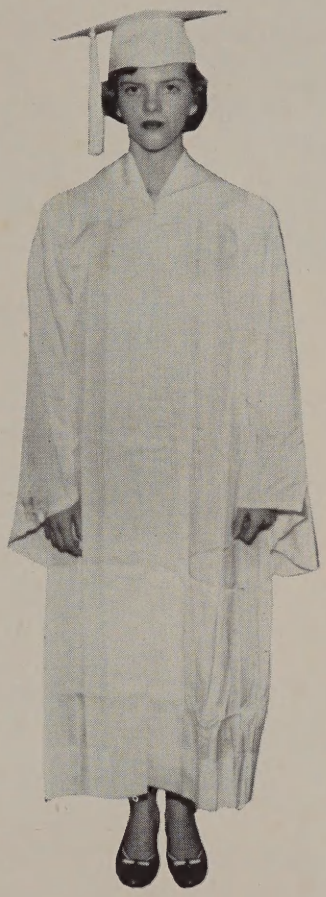

graduation day . . .

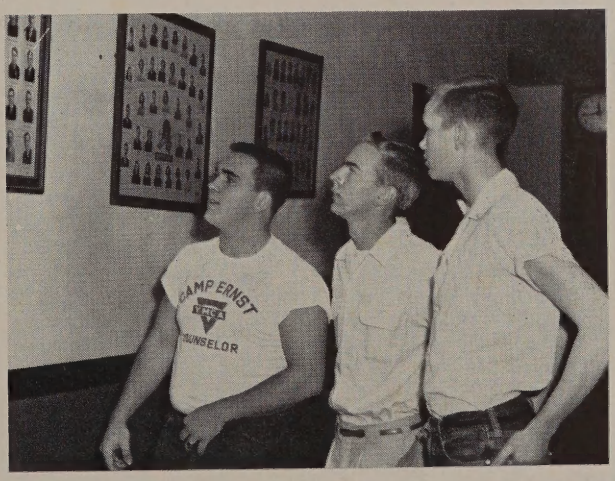

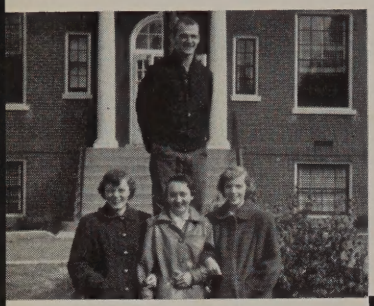

REMEMBER

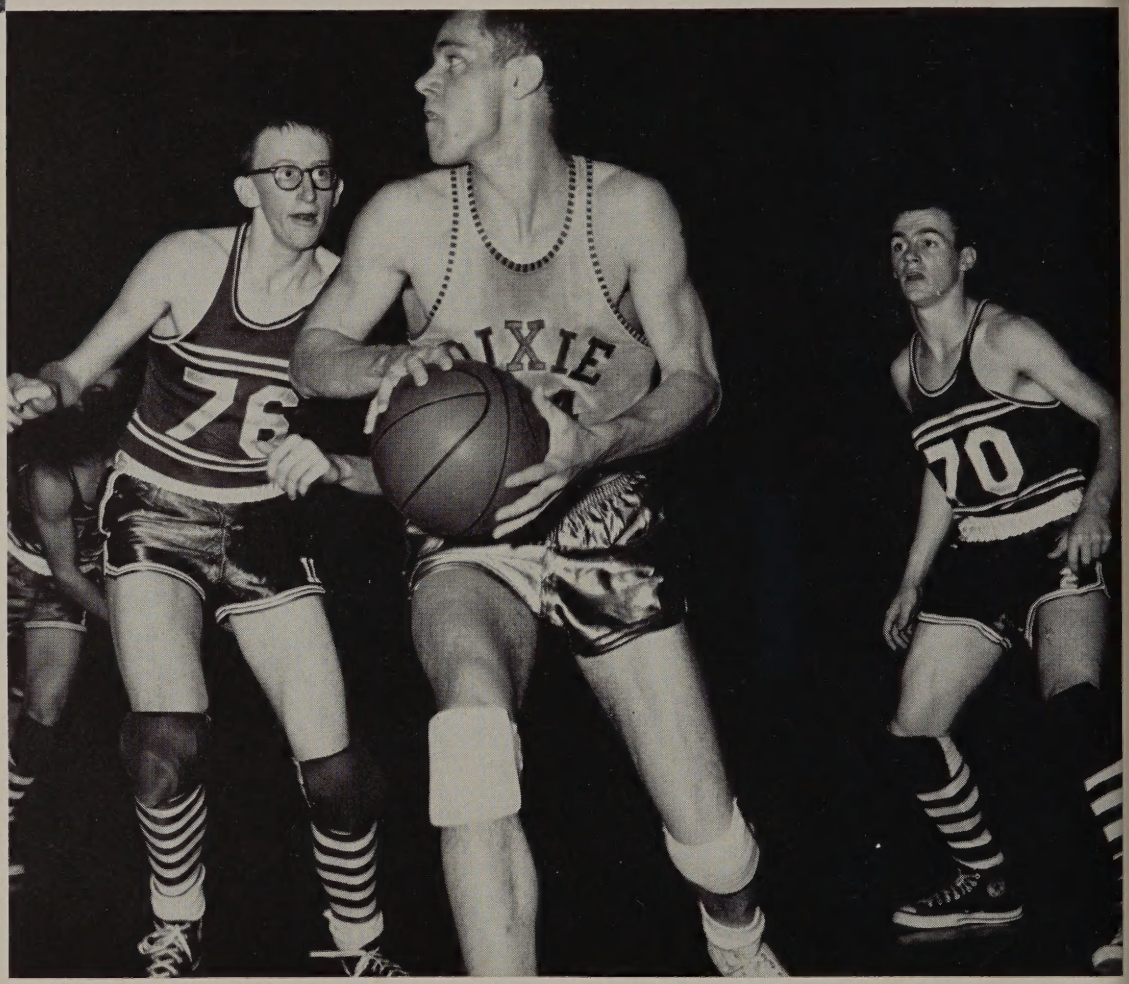

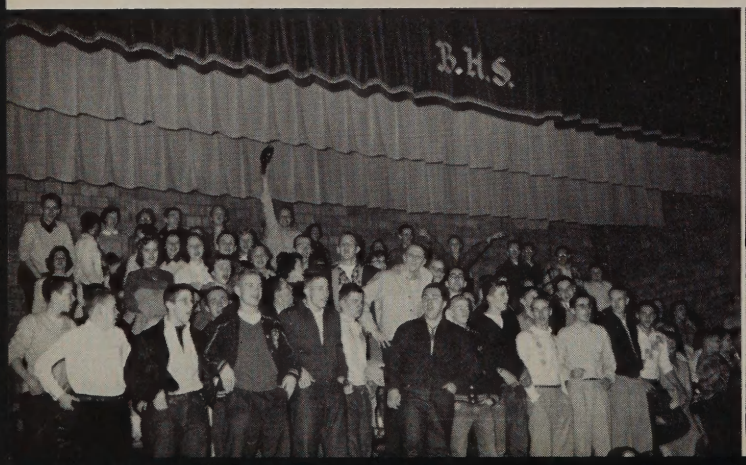

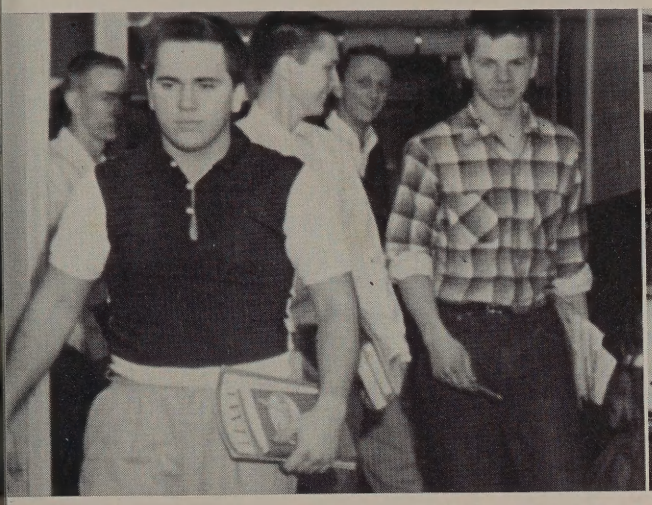

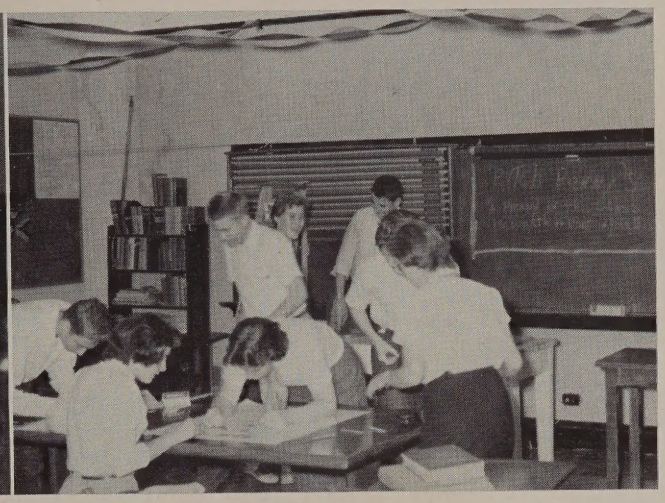

the halls and classrooms . . .

the yard

and the

basketball

floor . . .

remember the fun we've had here; remember when you're away . . .

REMEMBER

remember the friends you've made here

and don't forget
to come back some day

REMEMBER

and all alumni too

remember the football season

for you kids belong to beechwood and

Beechwood

belongs to you

We dedicate . . .

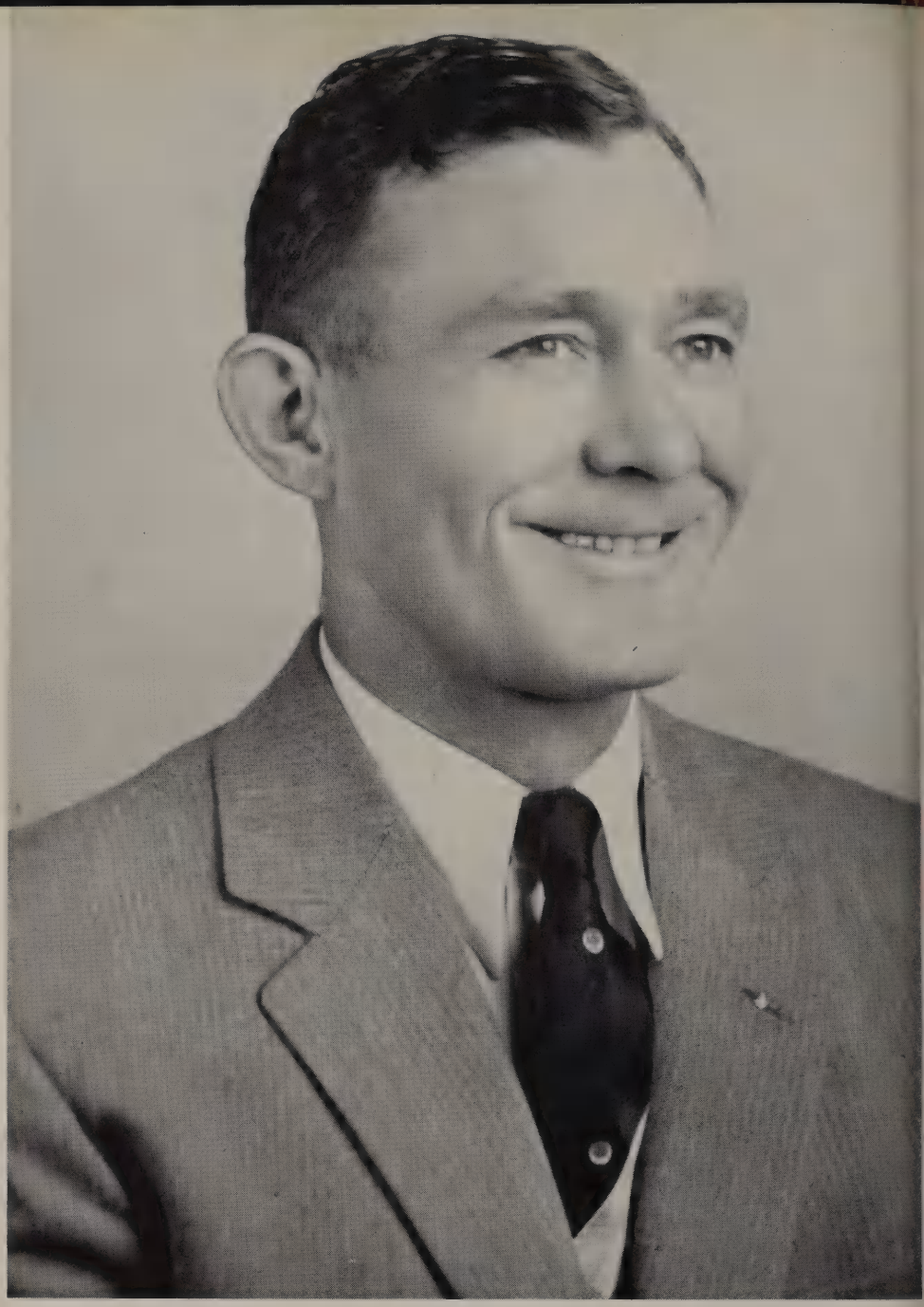

In every smooth functioning institution, there is someone that goes about his respective duties with efficiency and diligence, receiving little notice or inspiration from his associates. This particular man around Beechwood is Mr. Ralph Cody.

The Class of "55" has often benefitted from the services of Mr. Cody; and it is their will that this, **"THE 1955 BEECHWOOD,"** be dedicated to Mr. Ralph Cody. His constant friendship, loyalty, unselfishness, and peaceful contentment are a few of the qualities which have demanded our respect. In him we can see what true success is like, for he has both peace of mind and a wealth of friends. Once these are had, who can ask for more?

CHARLES FEUSS
President

W. R. DAVIS
Superintendent

JOE LINNEMAN
Vice-President

The Board

SYLVIA MORGAN
Secretary

CLIFFORD HOMAN
Treasurer

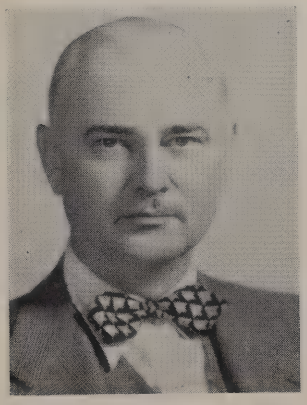

G. W. AMMERMAN, JR.

DR. WILLIAM MINER

THELMA WILLE JONES, M.A.
Principal

First Row:

KATHERINE BERRY, B.S. . . . . Third Grade

LOUISE CASSADAY, A.B. 2B

JOHN CASSADAY, M.S. . . . . Science and Basketball Coach

C. PERRY MARTIN, M.S. . . . . Mathematics and Science

Second Row:

EDGAR McNABB, B.S. . . . Social Science and Football Coach

SALLY MENZIES, B.S. . . . . Art

HAZEL MOSELEY, B.S. 2A

JOYCE OGG, A.B. . . . . First Grade

faculty

I like you very much, Randy —
B. Reynolds

faculty

First Row:

EMMA LOU PFAU, B.S. . . . . Kindergarten

BETTY SCHMITZ, M.A. . . . . Business Education

VESTA SCHULTZ . . . . . Dietitian

RICHARD T. STOFER, JR., M.A. . . . . Social Science

Second Row:

MARTHA VICTOR, A.B. . . . . Sixth Grade

JAMES MILLER, M.A. . . . . Music

EMMA OSBORN, M.A. . . . . Librarian

BETSY REYNOLDS, A.B. . . . . Fifth Grade

KATHERINE SCOTT, A.B.
Senior Class Sponsor, English and French

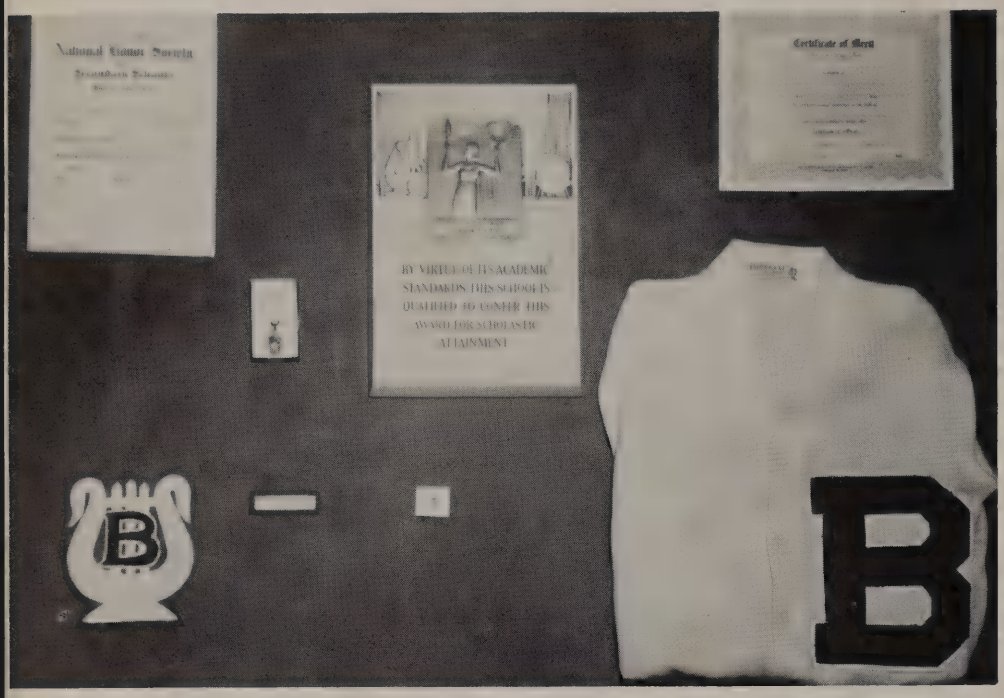

b-day

It is only right and just that students' special service, achievement, and participation be rewarded by the institution which they have honorably served. Therefore, **BEECHWOOD** is glad to give recognition to those of the school who have served beyond the mere act of attendance in an effort to improve **BEECHWOOD** as well as themselves. Besides personal satisfaction and respect of friends, the honored students are presented by the school an appropriate token of **BEECHWOOD'S** appreciation. For this occasion "B" Day has acquired a separate significance in the minds of the Beechwood student body.

BEST SCHOOL CITIZENS

Dukie Campbell — Dave Wade

MOST IMPROVED STUDENTS IN EACH GRADE

Lynn Noe — Bill Southgate, Lynda Meyers — Steve Morrison, Bill Hamm — Charles Eddy

NATIONAL HONOR SOCIETY

DAVE WADE . . . . . Valedictorian — SANDRA BAKER . . . . . Salutatorian

Betty Jane Miner — Inda Lu Norton — Bonnie Garrison — David Takacs

LITERARY AWARDS

Inda Lu Norton	Nancy Due	Sandra Karrick	Dawn White
Betty Jane Miner	Rusty Stegner	Judy Lang	Ann Lindsey
Dave Wade	Ted Smith	Nancy Burch	Tom Marley
Diane Jordre	John Turner	Nancy Turner	Kay Korzenborn
Dukie Campbell	David Routledge	Gerry Brown	Mike Wimmer
	Charles Korzenborn	Mike Oien	

SPECIAL AWARDS

DeANNA TEEMLEY . . . . . Service — DAVID ROUTLEDGE . . . . . Service

Class of '56—Greatest General Improvement

Seniors at Beechwood

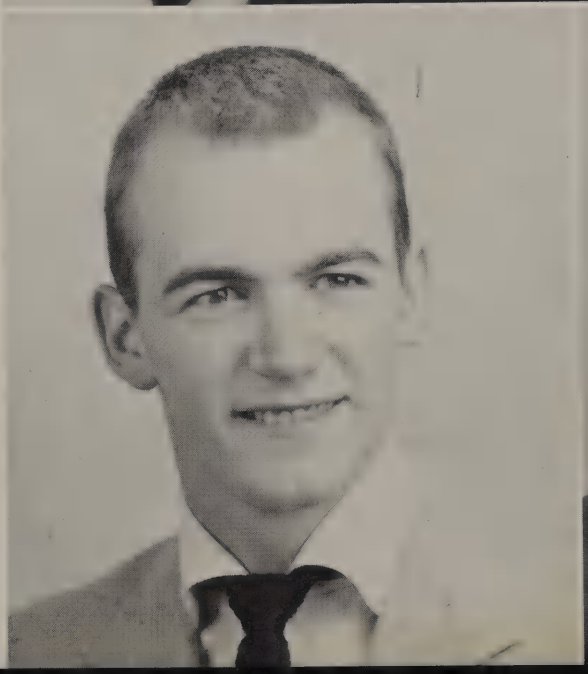

1955

seniors

JANE ELIZABETH ABBOTT

"Jane"

Red Head . . . Sweet Disposition . . . Country Cousin . . . One Man Woman . . . Junior Hi Chorus, 1; Mixed Chorus, 4; Majorette, 4; **Beechbark** and Annual Business Manager, 4; Tri Hi-Y Secretary, 4; Prom Queen, 4.

SANDRA LEE BAKER

"Sandy"

Helpful . . . Secretarial Whizz . . . Board's Buddy . . . Class Poet . . . Class Secretary, 4; **Beechbark** and Annual Co-Editor, 4; Junior Hi Chorus, 1; Tri-Hi-Y, 2-3-4; National Honor Society, 3-4; Prom Attendant, 4.

WILLIAM FIELDS BLASINGAME

"Blas"

Athletic Ace . . . Buddy Pal . . . Crafty Quarterback . . . Bearded Lover . . . Basketball, 2-3-4; Football, 2-3-4; Baseball, 2-3-4; John G. Carlisle, 1; **Beechbark** Staff, 4; Basketball Captain, 4.

CAROL JANE BOARD

"Carol"

Horse Lover . . . Outdoor Girl . . . Cooperative . . . Going West, everyone, going West . . . Junior Hi Chorus, 1; **Beechbark** Staff, 4; Tri-Hi-Y, 2-3-4.

# of beechwood

seniors

DOROTHY DUKE CAMPBELL

"Dukie"

Little Devil . . . Always Tardy . . . Maysville Drawl . . . Peppy Cheerleader; Class President, 2; Class Secretary, 3; Junior Hi Chorus, 1; Mixed Chorus, 2-3-4; Band, 1-2-3-4; All State Chorus, 4; **Beechbark** and Annual Publication Manager, 4; Cheerleader, 1-2-3-4; Tri-Hi-Y, 2-3, Vice-President, 4; Prom Attendant, 3; Senior Play, 4.

JOSEPH T. DOLL

"Joe"

Courageous Classmate . . . Smiley . . . Photogenic . . . 55's Missing Link.

Joe is afflicted with a muscular disease which has prevented him from attending the classrooms of Beechwood. However, for a number of years now, he has been tutored by this school district. This year's Senior Class is happy to share with him the honors of a Beechwood graduation. We also wish to congratulate him for his desire and determination to acquire an education despite his affliction.

NANCY REES DUE

"Nancy"

Pretty Hair . . . Baby Sitter . . . Stencil Whizz . . . Blushing Beauty . . . Junior Hi Chorus, 1; Mixed Chorus, 4; **Beechbark** Staff, 4; Tri-Hi-Y, 2-3-4; Senior Play, 4; Speech Festival, 4.

JOSEPH BRYAN FENLEY

"Joe"

Fag Fiend . . . Contagious Cackle . . . Pump Jockey . . . Cocky Center . . . Mixed Chorus, 4; **Beechbark** Staff, 4; Basketball, 1; Football, 3-4; Senior Play, 4; Advertising Staff, 4; Prom Attendant, 4.

# of beechwood

1955

1955

seniors

WILLIAM CLAY HAMM

"Bill"

Friendly . . . Good Driver . . . Typing Perfectionist . . . Hustlin' Halfback . . . Class Treasurer, 4; **Beechbark** and Annual Business Manager, 4; Football, 2-3-4; Baseball, 3-4; John G. Carlisle, 1.

RICHARD LEE HUTCHCRAFT

"Hutch"

Pride of Blue Sunoco . . . Dodge Rooter . . . Fighting Fullback . . . Santa's "Little" Helper . . . Annual Advertising Manager, 4; **Beechbark** Staff, 4; Basketball, 2-3-4; Football, 1-2-3-4; All Conference Football Team, 3; Baseball, 3-4; Hi-Y, 2-3, Vice President, 4; Most Improved Student, 1.

DIANE O. JORDRE

"Dinnie"

Pep Talker . . . Class Cutie . . . Shorthand Whizz??? . . . Woman Driver . . . Class Treasurer, 1-2; Junior Hi Chorus, 1; Mixed Chorus, 2-3-4; All State Chorus, 4; **Beechbark** and Annual Circulation Manager, 4; Cheerleader, 1-4; Tri-Hi-Y, 2-3, Treasurer, 4; Most Improved Student, 2.

RICHARD ALBERT KAMMERER

"Dick"

The Tall Man . . . Ducks . . . Artist . . . Fast Walker . . . **Beechbark** Staff, 4; Basketball, 4; Covington Catholic, 1-2.

# of beechwood

seniors

PAUL DAVID LANDRUM

"Paul"

Hot Rod . . . Tiny . . . Little Beaver . . . Class Wit . . . **Beechbark** Staff, 4; John G. Carlisle, 1; Holmes, 2.

GERALD HENRY LOWRY

"Jerry"

Abbott's Second Son . . . Animal Lover . . . Spunky Sportsman . . . Happy-Go-Lucky . . . Mixed Chorus, 4; **Beechbark** Staff, 4; Basketball, 2-3-4; Football, 2-3-4; Baseball, 2-3-4; John G. Carlisle, 1; Senior Play, 4; Prom Attendant, 4; Football Captain, 4.

BETTY JANE MINER

"Betsy"

Pretty Eyes . . . Cool Cracker . . . Hot Scholar . . . Gad About . . . Class Vice-President, 3; Junior Hi Chorus, 1; Mixed Chorus, 2-3-4; Band, 1-2-3-4; All State Chorus, 2-3-4; **Beechbark** and Annual Publication Manager, 4; Cheerleader, 1-2-3-4; Tri-Hi-Y, 2, Vice-President, 3, President, 4; Prom Attendant, 3; National Honor Society, 3-4; Senior Play, 4; Speech Festival, 4.

INDA LUCILE NORTON

"Inda"

Church Worker . . . Class Brain . . . Beautiful Complexion . . . Sweater Girl . . . Junior Hi Chorus, 1; Mixed Chorus, 2-3-4; Band, 1-2-3-4; All State Chorus, 4; **Beechbark** Staff, 4; Tri-Hi-Y, 2-3, Chaplain, 4; Senior Play, 4; Speech Festival, 4.

# of beechwood

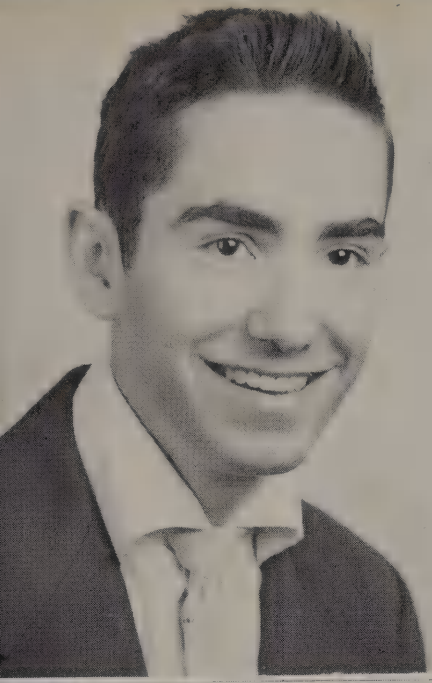

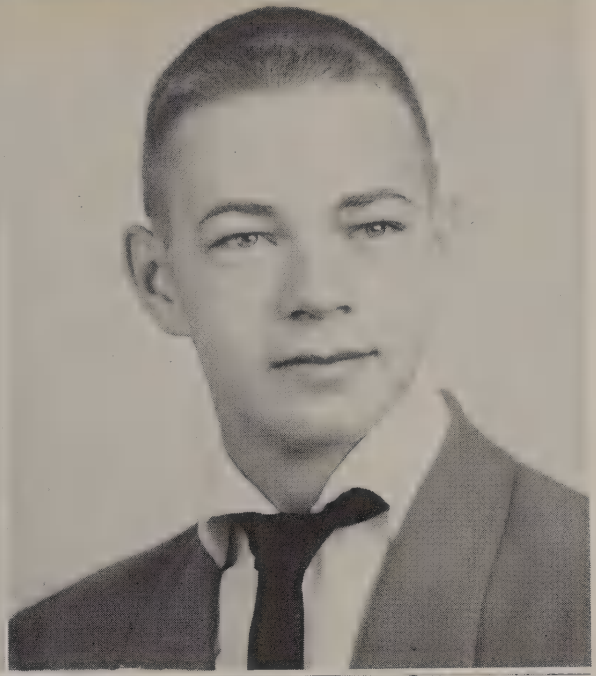

1955

1955

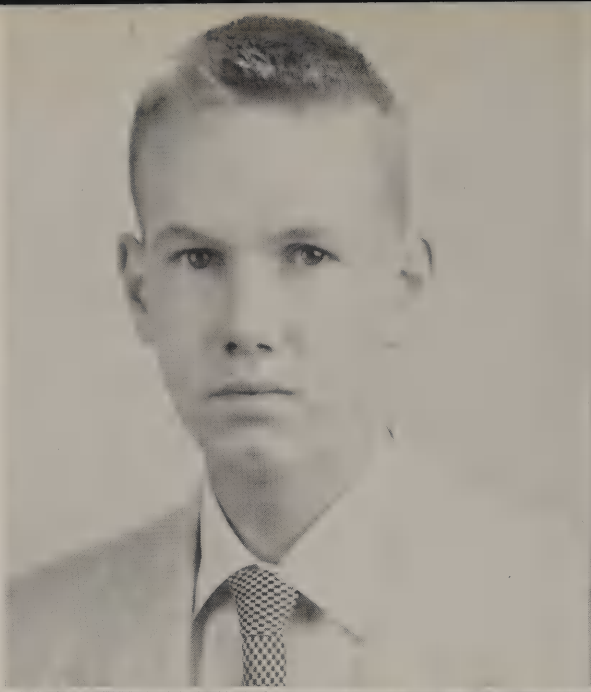

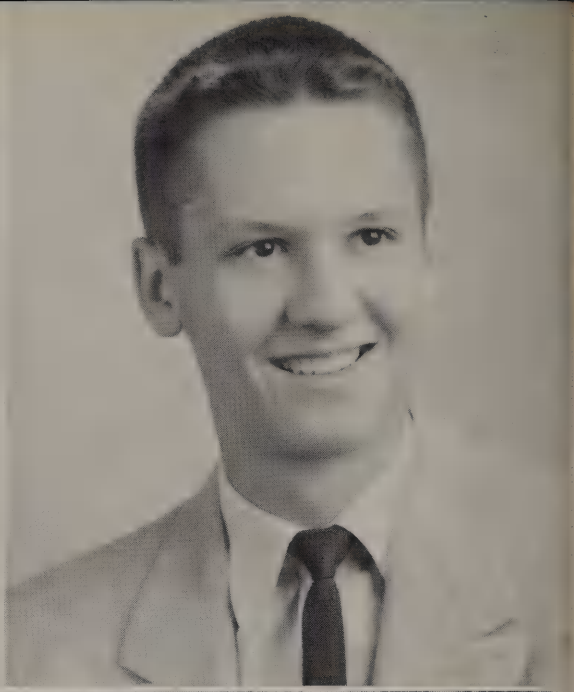

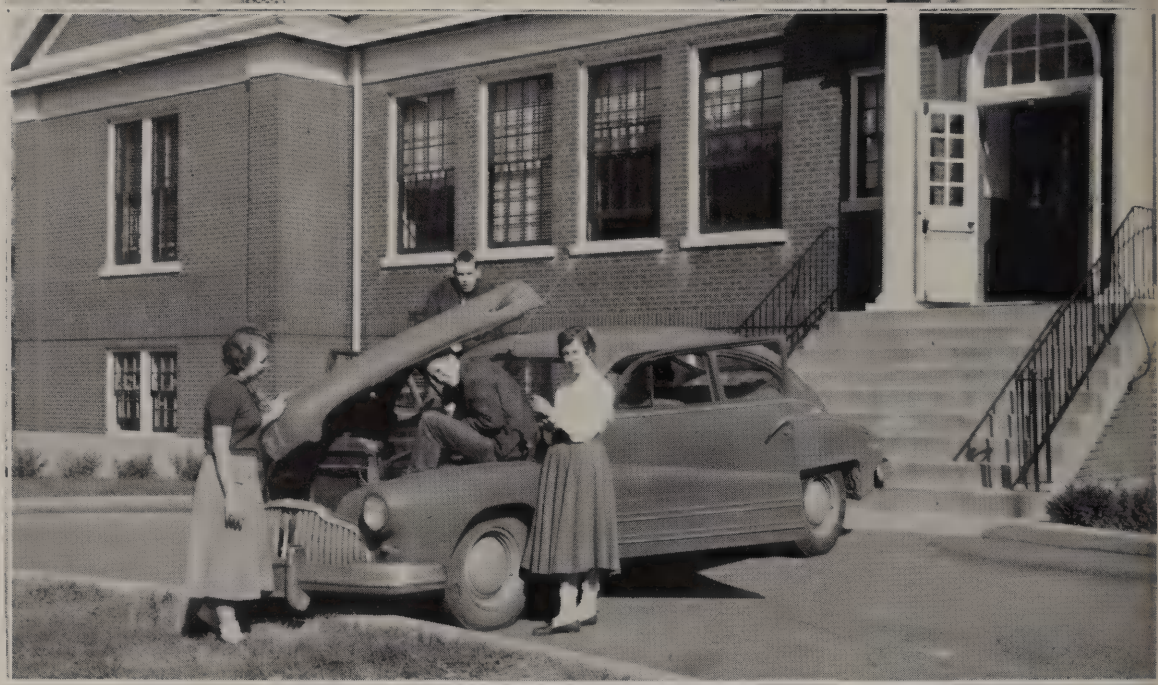

seniors

JAMES H. ROGERS

"Bullets"

Hardwood Marksman . . . Last of a Clan . . . Tall, Light and ? . . . Strong and Silent . . .Vice-President, 4; **Beechbark** Staff, 4; Basketball, 1-3-4; Hi-Y, 2.

EDWARD LEWIS SMITH, JR.

"Ted"

Class Pres . . . Flat Feet . . . Pipe Puffer . . . Happy Cut-up . . . President, 4; Junior Hi Chorus, 1; Mixed Chorus, 2-3-4; All State Chorus, 3-4; Annual Advertising Manager, 4; **Beechbark** Staff, 4; Basketball Manager, 3; Football Manager, 3; Hi-Y, 2-3; Secretary, 4; Prom Attendant, 3; Most Improved Student, 3; Senior Play, 4.

MARY RUSSELL STEGNER

"Rusty"

Sparkling Blue Eyes . . . Editor's Ulcer . . . Tremendous Twirler . . . Gabby . . . Vice-President, 2; Junior Hi Chorus, 1; Mixed Chorus, 2-3-4; Majorette, 3-4; **Beechbark** and Annual Co-Editor, 4; Speech Festival, 1-3-4; Tri-Hi-Y, 2-3-4; Red Cross Representative, 1; Senior Play, 4.

DEANNA LARUE TEEMLEY

"De"

Golden Hearted . . . Friendly Classmate . . . Fun Loving . . . Joker . . . **Beechbark** Staff, 4; Tri-Hi-Y, 2-3-4.

# of beechwood

seniors

JOHN ERNST TURNER

"John"

Class Romeo . . . Drag King . . . Rugged Construction . . . Good Worker . . . Mixed Chorus, 2-3-4; All State Chorus, 2-3-4; Annual Advertising Manager; **Beechbark** Staff, 4; Class Photographer, 4; Basketball, 2-3; Football, 2-3-4; Hi-Y, 2-3, Treasurer, 4; Whitehaven, Tennessee, 1.

DAVID LORN WADE

"Dave"

Our Sainted Editor . . . "A" Student . . . Nasty Break Kid . . . "Y" Worker . . . Class President, 1; Class Secretary, 2; Class Treasurer, 3; Junior Hi Chorus, 1; Mixed Chorus, 2-3-4; **Beechbark** and Annual Editor, 4; Basketball, 2-3; Football, 1-2-3-4; Hi-Y, 2, President, 3, Senate Chaplain, 4; Prom King, 3; National Honor Society, 3-4; Senior Play, 4.

JACQUELINE K. WIECHMAN

"Jackie"

Easy Going . . . Mad Driver . . . Slow Talking . . . Curly . . . Mixed Chorus, 4; **Beechbark** Staff, 4; Tri-Hi-Y, 4; Notre Dame of Providence, 1-2-3.

BARBARA LEE WIKEL

"Barb"

Artistic Ability . . . Serious Minded . . . Dog Lover . . . Perfectionist . . . Junior Hi Chorus, 1; Mixed Chorus, 2; **Beechbark** Staff, 4; Tri-Hi-Y, 2-3; Senior Play, 4.

# of beechwood

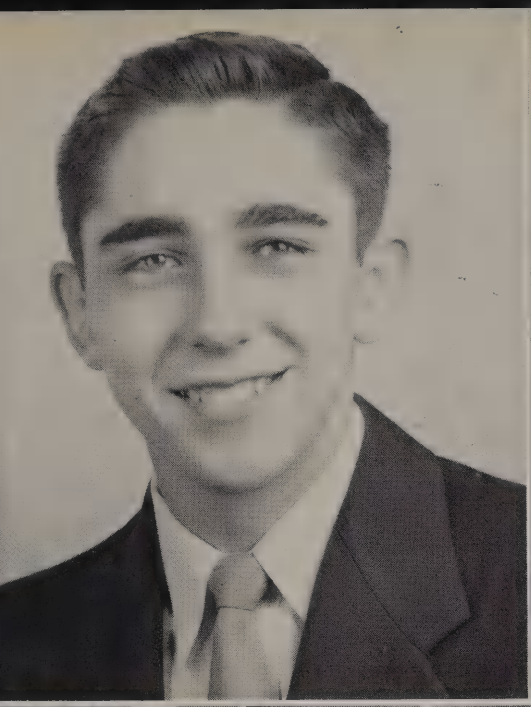

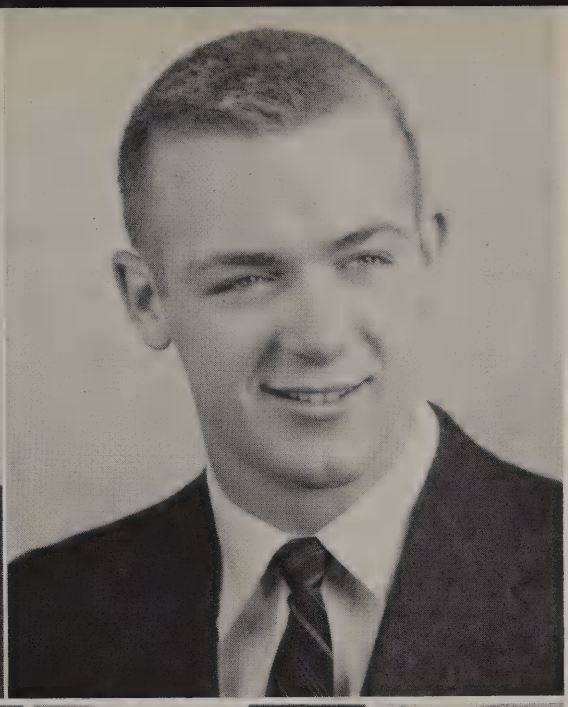

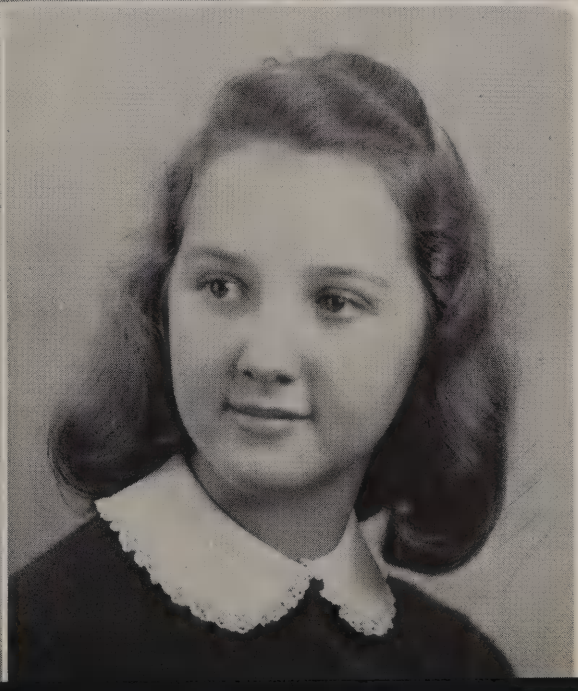

1955

seniors 1955

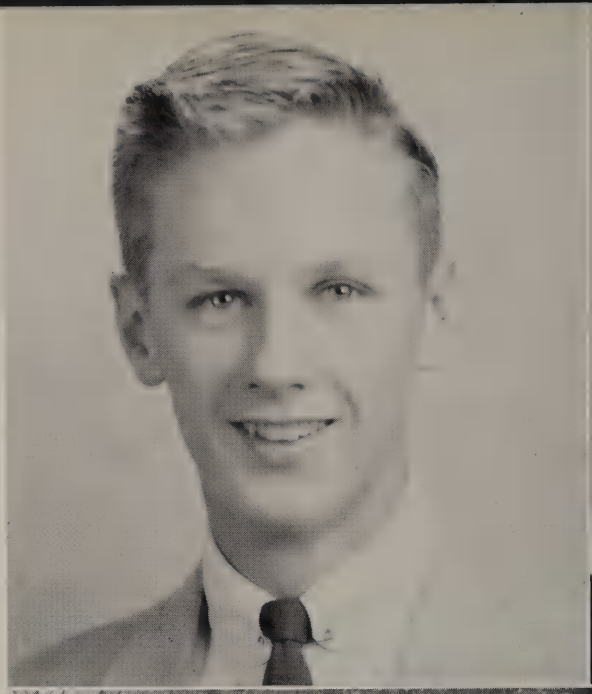

ALEXANDER M. WILSON, III

"Alex"

Hearty Laugh . . . Serious Clown . . . Motor Maniac . . . Dreamer . . . Class President, 3; Mixed Chorus, 2-3-4; **Beechbark** and Annual Co-Editor, 4; **Beechbark** Staff, 3; Basketball, 2-3-4; Football, 2-3-4; Hi-Y, 2, Chaplain, 3, President, 4; Prom Attendant, 3; Harvard Book Award, 3; Senior Play, 4.

SALLY VIRGINIA WOOD

"Sally"

French Whizz?? . . . Racing Fan . . . Mighty Majorette . . . Slim and Trim . . . Mixed Chorus, 4; Majorette, 3-4; **Beechbark** and Annual Co-Editor, 4; Tri Hi-Y, 2-3-4; Senior Play, 4; Prom Attendant, 4.

underclasses

Feather Merchants

JOY AMMERMAN
ED BADER
JIM BAILER
JUDY BLAINE
BOB BLASINGAME
JIM CLAYPOOL
BARBARA FOSTER
DOUG FOSTER
BONNIE GARRISON
ROBERTA HALEY
BONNIE HASTINGS
CARL HEGNER
SANDY KARRICK
CHARLES KORZENBORN
JUDY LANG
SHIRLEY LOVE
JOYCE MARTIN
WALTER MAYNARD
LYNDA MEYERS
ANN OIEN
TOM RICHARDSON
DAVE ROUTLEDGE
MARLENE SIEBERT
DAVID TAKACS
SHERRILL THURMAN
TOM VANDERMARK

juniors

sophomores

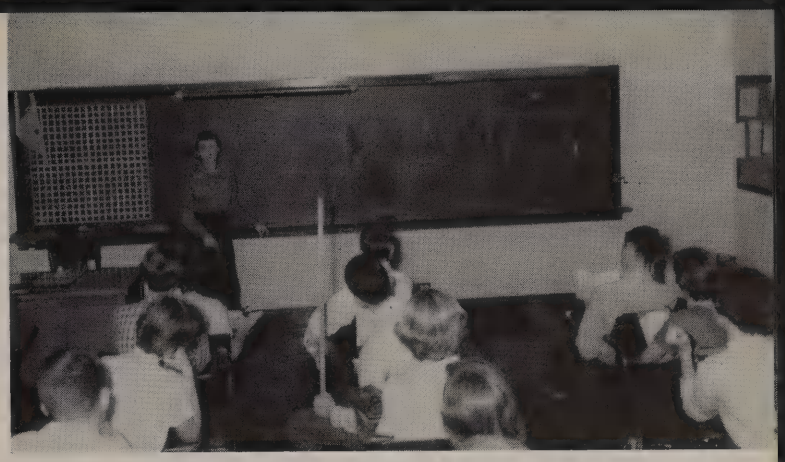

Common Sense Would Tell You That

CURT BAHR

NANCY BURCH

JIM CALDWELL

PAUL CLARK

TOM DETERS

CHARLES EDDY

DENIS ELO

STEVE GRAWE

SHIRLEY HARVEY

NATALIE HAYNES

BECKY HEWLETT

BILL HILL

PAT JORDAN

GARY LEE

DICK MORRISON

JOHN RAMEY

SUSANNE REED

JAN RINGO

SUSAN SAMPSON

CAROL SCHEIDEMAN

BOB TATE

HOPE WIMMER

It just won't balance!

freshmen

SUSAN BAILER
BETTY BATES
GERRY BROWN
JAMES BROWN

CHARLES BURGER
SANDY COX
JENNY DAWSON
SALLY ELLISTON

ANNE HAGEMEYER
DICK KARETH
MICHAEL KERN
JOHN KLOPP

THOMAS MARLEY
GARY LEE MEIMAN
DON MESCHER
ELEANOR MINER

STEVE MORRISON
RUTH ANN MURRAY
SHERRY NEEDHAM
SUE NEWMAN

SKIP ORR
MIKE OIEN
DOROTHY PETERMAN
MARY LOU REIS

DAVID SCHMIDT
SKIP SELTMAN
WALTER SHOREY
DUANE SHYRIGH

BARBARA SIMPSON
TOM SMITH
NANCY TURNER
RICHARD TURNER

DAWN WHITE
PETE ZIMPLEMAN

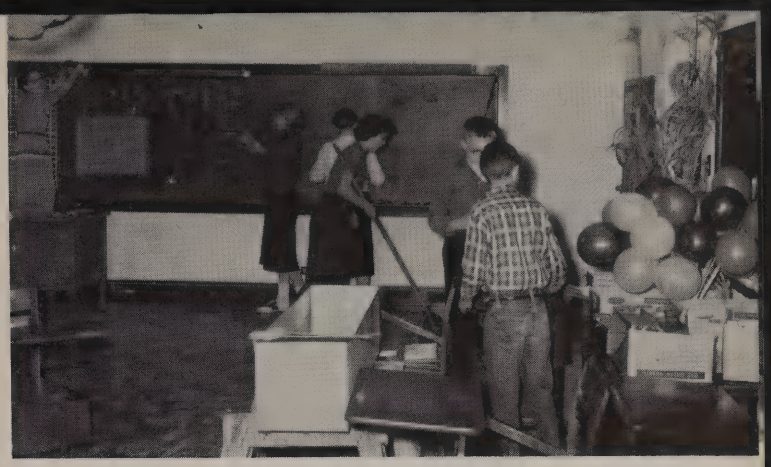

After the ball is over

CYNTHIA BADER
CYNTHIA CREAGHEAD
JERRY DETERS
KURT DIETL
CAROL DUNCAN
SUSAN EDDY
JANICE FOSTER
SANDY GALL
BOB HARVEY
PATTY HEEKIN
DAVE HILL
HELEN KERLIN
TEKLA KERLIN
KAY KORZENBORN
BOB KUHL
ELLEN ROWAN LETCHER
ANN LINDSEY
LYNNE LONGSTREET
CONNIE MARTING
AUTREY PARKER
PHIL RINGO
NORMA SCHMIDT
VALLA SOUTHER
BILL SOUTHGATE
PATRICIA WARE

eighth grade

seventh grade

Rembrandt's rivals

SARAH ADAIR

JACKIE BAIN

BOBBY CARRAN

CHARLOTTE DUE

LAUREN HILL

JANET KERLIN

BILLY KINGSBURY

JUDY KINNEY

LYNN NOE

GEORGE PIERCE

DONNA RECKER

MIKE SALSBERY

JO ANN SELTMAN

DARLENE TEEMLEY

DICK THOMAS

TOMMY VOTAU

MARY WARE

MIKE WIMMER

KAREN WOHRLEY

Busy, busy, busy day!

NANCY ACRA
SHIRLEY BATES
MARTHA BELL
ROBERT BRICE

POLK CASTLEMAN
JOE CREAGHEAD
TOM ELO
GARRY GARRISON

CLAUDIA GILMORE
EVELYN HARVEY
RICKY HUBER
HELEN SUE HUTCHCRAFT

KENNY KARETH
SHARON KUHL
LINDA LALOSH
RALPH MARQUETTE

BILLY MARTIN
KIRBY MATLACK
DICK MINER
DAN MOUL

MARGIE PETERMAN
SANDY PHILLIPS
DONNA PREUNINGER
SUSAN SHOREY

BILL ALLEN STOUT
BOB SUSSIN
STUART THEAD
NED TURNER

DONALD VOORHEES
JIM WALLACE
KATHERINE WARE
DIANE WHARTON

BARBARA WILLIAMS
RONNIE WILLIAMS
CYNTHIA WOLFF
CRAIG WORSTELL

sixth grade

fifth grade

Santa's little helpers

BARBARA ADAIR
CYNTHIA AMES
JIMMIE BATES
CAROL BURCH

RANDY COCHRAN
JOSEPH COTTON
ELIZABETH DARENKAMP
WILLIAM DAWSON

JUDY DOYLE
CARLA GABBARD
GEORGE HIGDON
WILLIAM KERLIN

MONTY KREY
SUE LEISTNER
JOHN LITTLETON
GENEVIEVE MYERS

PAULA OGG
JOHN PIERCE
ELIZABETH RIEFKIN
THOMAS RUSK

WILLIAM SCHIMAN
SHARON SHYRIGH
GARY SEIBERT
WILLIAM SIMPSON

GREGG SOUTHGATE
EVELINE STANFORD
STEVE TAKACS
DENNIS TEEMLEY

PATRICIA THOMAS
WALTER WEAVER

Somebody peeked

GEORGE ALLEN
MARK BLANCHARD
BEN BLEMKER

ANDY COURTICE
WALTER DIETL
JUDY EASTMAN

BOB ELLISTON
RONALD GALL
RUTH HAGEMEYER

LINDA HASTINGS
ROBERT KINNEY
DANA KRANTZ

KAREN LACKEY
BOB LINDSEY
MARSHA MARQUETTE

BEVERLY MARTIN
MARY ANN RAMEY
PETER RINGO

ROBERT ROUTLEDGE
JAN ROWLETTE
LOUIS SCHULZE

KAREN SHOREY
NANCY SINCLAIR
HAROLD STOUT

MOLLY JO STRADER
JILL THOMAS
MARY JANE TURNER

fourth grade

Spartan Students

GAIL ALFORD
SANDY BAIN
PATSY BATES
JUDY BROWN

JOHNNY CARSON
EMMA RUTH CHASE
MIKE CLAYPOOL
VERA COMBS

BUTCH DARENKAMP
TOMMY DERR
KAY DETTLING
MARION DUE

LYNN EASTMAN
LINNEA HADLEY
BARBARA HALL
EDDIE IRVIN

NOLA JORDAN
DERELLE KEAM
JOYCE LISTON
REECE LITTLETON

DIANE MEADER
DAVID MOUL
GEE PORTER
KAREN SCHREIBER

RICHARD SCHREIBER
GAIL SOUTHER
PAT THOMAS
DONNA WALKER

DALE WARD
MAX WHARTON
SKIPPER WHITE
DICK WHITE

DENISE WISSEL

third grade

Ready Readers

LINDA AMES

DAVID BAILEY

GARY BAKER

RALPH BLANCHARD

BILLY BOOHER

PHOEBE SUE BUCKNER

DENNY COCHRAN

CHRICHTON COMER

JO ANN DUE

VINCENT FALLIS

STUART GOLDER

LARRY HADLEY

MICHAEL HEEKIN

ROBBIE HOWELL

HELEN HUDSON

BILLY JORDRE

BILLY KLEIER

TIMMY MANN

JONATHAN SHARPE

GOEFFREY WORSTELL

second grade A

Flute-o-phone Floorshow

second grade B

BROOK BAKER
JOHN CROWE
CAROL SUE KARETH

BEN KEAM
EMILIE KERLIN
MARILYN LACKEY

ALISON LETCHER
GARY MESCHER
LARRY MESCHER

LINDA MORRISON
LINDA SUE PHILLIPS
JUDY RECKER

ANDY SALSBERY
DEBORAH SCHULTZ
JOHN SOMERS

RICKY STOFER
PATRICIA STRIDSBERG
PHILIP THEAD

NANCY THOMAS
KEITH WAHLE
ANN WARE

EILEEN WEAVER
FRANCES WHITE
SANDRA WILLIAMS

DANNY WOLFF

Food for thought

JAMES BATES
TIMMY BOYLE
RANDY BROOKS
DAVID BROWN

ARDEN BURROWS
MICHAEL BURTON
DEBORAH COBB
CATHY COSTELLO

PATRICIA DOYLE
CHERYL FORTNER
STEPHEN GABBARD
ROGER GERDES

WILLIAM HEAD
GARY HOUSE
LOIS LALOSH
SUSAN MACKE

RICHARD MARTING
LINDA McGREGOR
JOHN MENZIES
ROBERT REIS

EVIE RUSK
JOHN RYAN
KAREN SCHMIDTS
RUTH SCHMIDT

JEFF SCHOTT
JAMES SCHREIBER
BRADLEY SHELTON
JAMES WARE

first grade

Wha'cha doin'?

kindergarten

NORMAN DOUGLAS ADAIR
CLIFFORD FENTON ADAMS
MICHAEL MITTS BEHRMANN
LEXIE LOUISE BOOHER

MARY BRUCE BOYLE
PAUL R. CHAKROFF
JOHN GORDON COLLINSON
CHRISTOPHER COMER

BEVERLY ANN DAVIS
JETTIE LYNN DAVIS
STEVEN SCOTT DOWNING
ELIZABETH EDDY

PEGGY ELO
BETTY LYNN HOWELL
VICKI MARLENE JORDAN
DEBORAH GAYLE KEAM

LOIS KERLIN
SHARON ANN KLEIER
KATHLEEN ANN MATCHETT
GUY DOUGLAS MESCHER

PAUL WENDELL NORTKER
PATTI ANN PAGE
GAYE LEONA PETERMAN
WILLIAM BROWN PIERCE

DALLAS DAVIS REIS
GAIL ANN RIEFKIN
RICHARD ALLEN SCHIMAN
JENNIFER LYNNE SCHULTZ

MARILYN ANN STANFORD
MARK ANDREW TAKACS
BARBARA LOUISE VOORHEES
GLENN ALLEN WERNZ

SUSAN JANE WERT
LYNNE ELLEN WILLIAMS
LESLIE BELSFORD WILSON

OFF LIMITS
NO PARKING
AFTER
11 A.M.
FOR
ENT
SLEEPING
ROOMS
RESERVED
SUMMER SCHOOL
ALUMNI
55
B

activities

football

The band played; the cheerleaders and fans screamed and shouted until they were exhausted; but it was not our fortune to bring home a victory. Twice we thought that we were going to carry home a winning score, but in both cases we had to share the glory and accept a tie.

In our other six outings, the stories can be quickly be summed up; Ludlow, it was a nasty break when they blocked that kick; Dixie, they had a pretty fair ball club this year; Boone Co., we just couldn't seem to realize that we were supposed to play football that night; K. M. I., that foreign soil was a whole lot tougher this year; Lloyd, if I remember correctly, "Mother" always told me to watch out for "mud-puddles;" and Bellevue, the worse came to worse that night as the "black and gold" boys displayed an immense appetite for touchdowns.

However, let's return to the memories of the Campbell Co. and Dayton games. These were real battles and are typical of the great game of football. Yes, football is a great game of give and take; and we were able to take something home with us after

those games. We as Seniors have collected our moments of glory on the gridiron, but we hope to return always as alumni and enjoy with you your big thrills as players for Tech's teams.

SCHEDULE

Ludlow	7;	Beechwood	0
Dixie	46;	Beechwood	0
Camels	0;	Beechwood	0
Boone Co.	13;	Beechwood	0
Dayton	7;	Beechwood	7
K. M. I.	41;	Beechwood	0
Lloyd	31;	Beechwood	13
Bellevue	59;	Beechwood	0

basketball

Beechwood's 54-55 basketball season left much to be desired and satisfied few. Although neither an especially small team nor one lacking in individual talent, this year's squad did not click. More often than not, the Tigers would start the game like a ball of fire and burn up the floor during the first half only to lose through an apparent lack of stamina. We hope that whatever the ill omen was will not plague the Tiger teams of the future. All the players on Tech's teams played hard and managed to emerge the victors on three occasions but combinations of bad luck and bad spirit kept them from bettering this record.

SCHEDULE

Walton-Verona	51;	Beechwood	58
Boone County	62;	Beechwood	36
Dixie Heights	86;	Beechwood	34
Dayton	47;	Beechwood	57
Simon Kenton	78;	Beechwood	36
Walton-Verona	67;	Beechwood	48
Bellevue	77;	Beechwood	66
Saint Henry	68;	Beechwood	45
Campbell County	69;	Beechwood	22
Lloyd	62;	Beechwood	40
Newport	82;	Beechwood	34
Dixie	81;	Beechwood	36
Ludlow	63;	Beechwood	48
Silver Grove	69;	Beechwood	81
Highlands	49;	Beechwood	30
Simon Kenton	73;	Beechwood	47
Holmes	84;	Beechwood	46
Lloyd	57;	Beechwood	52
Ludlow	58;	Beechwood	55

TOURNAMENT

Dixie	70;	Beechwood	40

SOUND OFF

THE TOPS IN BOP

music

JUNIOR HI CHORUS

THE MARCHING FIFTY PLUS ONE

SENIOR CHORUS

WE'VE JUST BEGUN TO WALK

maestro

B-B-B-BEECHWOOD

FRESHMEN BASKETBALL TEAM

NATALIE'S HAVING A BALL

Gym Gems

SIC 'EM, TIGERS

THROWING IN THE TOWEL

WE LOST THE BALL

REBOUND!! DEFENSE!!

BEECHWOOD BEAUTIES

JUNIOR HI CHEERLEADERS

activities

WELL, SHUT MY MOUTH

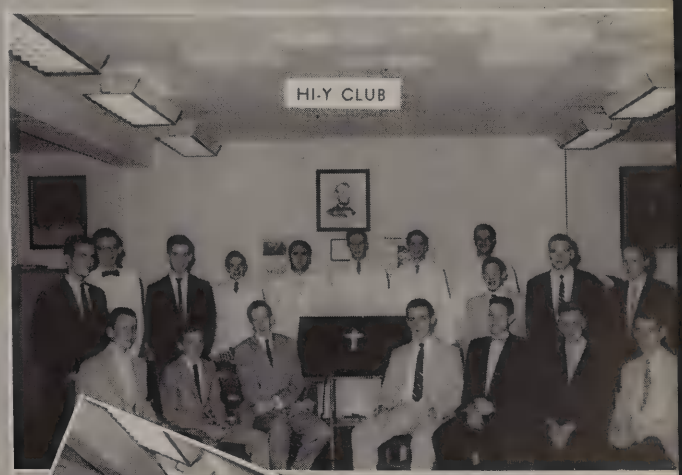
HI-Y CLUB

ON THE STOOP

TRI-HI-Y CLUB

candid

SH-BOOM

SUPERMAN

????????

I'VE BEEN SICK

EAT, DRINK, AND BE MERRY

BUILDING BEECHWOOD

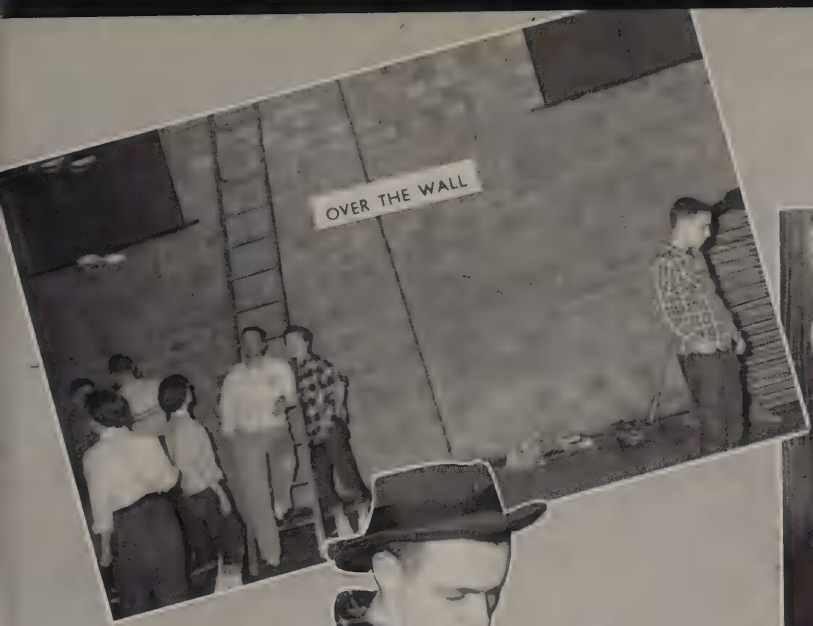
OVER THE WALL

ALL WORK AND NO PLAY

OH, MY ULCERS

camera

HAMS

AND AWAY WE GO!!

TWO HEARTS

WHERE DO WE GO FROM HERE?

AH, COME ON, SOMEBODY CLAP

goodbye, tech

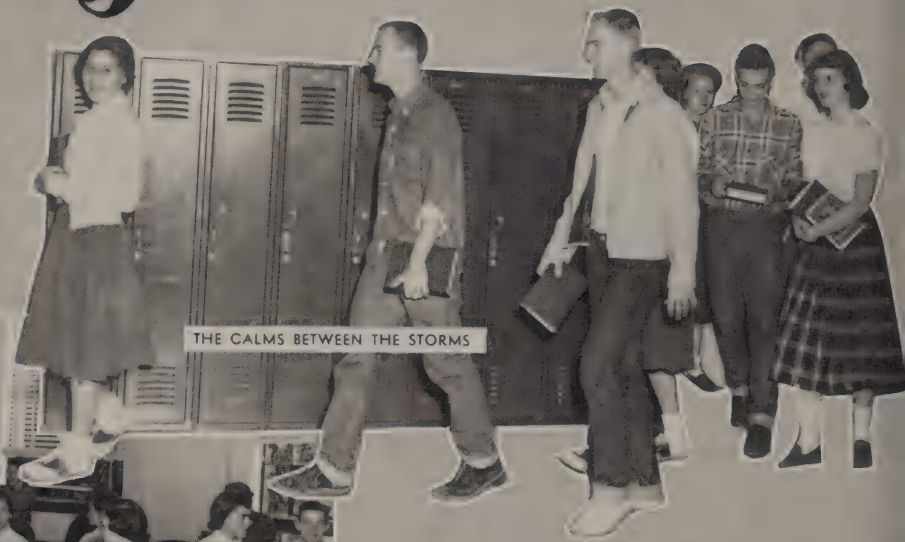

THE CALMS BETWEEN THE STORMS

YE OLDE SWEAT SHOP

THE GOODIES RACKET

Congratulations...

to the Class of '55

from your Telephone Company

"A GOOD PLACE TO WORK"

IN COVINGTON IT'S

LANG'S

RESTAURANT & CAFETERIA

FOR GOOD FOOD

623 MADISON AVE.

FT. MITCHELL
REALTY CO.
2479 Dixie Hwy.
S. Ft. Mitchell

FT. MITCHELL
BEAUTY SHOP
2493 Dixie Hwy.
S. Ft. Mitchell
ED 9942

THE A. L.
BOEHMER
Paint Company

114 Pike Street
COVINGTON, KY.
CO 0211

GEORGE BEUTTEL
PLUMBING AND HEATING
109 Park Place
COVINGTON, KY.
He. 5565

Congratulations & Best Wishes

to the Class of '55

THE HANNEKEN DAIRY CO.

"Quality Plus Service"

533 Pike St. COlonial 0694

J. M. VAN DEREN

Builder of Quality

Homes

Compliments of

Mr. and Mrs.
Chas. Hamm Sr.

COMPLIMENTS
of
Abner Foster

MONTGOMERY

Since 1876

He 4040

Coal — Fuel

Oil — Heating

Air Conditioning

Roofing

Siding — Insulation

Storm Windows

THE SIEBLER TAILORING CO.

507 Madison Avenue
Covington, Kentucky

Compliments of

JANE'S RESTAURANT

S. Ft. Mitchell

WASSER'S FLOWERS

12 E. 6th Street
COVINGTON
KENTUCKY

Ju. 4000

Compliments

OF

A FRIEND

KORZENBORN
SERVICE STATION

Auto Service — Tires
Batteries

2457 Dixie Highway

GEO. W. HILL AND
COMPANY

Distributors of the
Finest Seeds
in Northern Kentucky

25-27-29 West Pike Street
COVINGTON, KENTUCKY

COMPLIMENTS
OF
OELSNER'S

TONEMASTERS
TELEVISION
Sales and Service
569 Pike Street
Covington, Ky.
Ju 5132

ZIMMER
MOTOR CO.
De Soto, Plymouth
COVINGTON, KY.

EGELSTON-MAYNARD
SPORTING GOODS CO.

SPORTING GOODS
TOYS
CAMERAS

531 Madison Ave. Covington, Ky.

Compliments of
A FRIEND

Compliments
of
WALTER
McBRIDE'S
Candies

TRY OUR
"BIG COWBOY"
DIXIE AIRLINER, INC.
"You've Tried the Rest
Now Try the Best"

RAY HALL
Optician
122 Pike Street
COVINGTON, KY.
HEmlock 1992

BEST WISHES
JEAN RAMEY
2497 Dixie Hwy.

COMPLIMENTS

OF

MARTIN

HARDWARE AND APPLIANCE STORE

2125 Dixie Highway

FT. MITCHELL, KY.

SCHILLING'S

RESTAURANT

1939 Dixie Highway

Ed. 3130

We Save You Money

MUTUAL FIRE INSURANCE CO.

629 Madison Ave.

COVINGTON, KY.

80 years of service

RICH'S

JEWELERS

Cor. 7th & Madison

COVINGTON, KY.

Phone AXtel 3152

Congratulations
Class of 1955

LITTRELL'S BARBER SHOP

Friendly, Courteous Service. Three Barbers at Your Service. Howard Allen, Clarence Farris, and R. L. (Bob) Littrell.

Air Conditioned
26 Dixie Hwy.
ERLANGER, KY.

COMPLIMENTS
of

CY GIRKIN
SERVICE STATION
Ft. Mitchell, Kentucky

RALPH'S GROCERY

Quality Meats Groceries
—Produce—
609 Pike St.
Covington, Ky

COMPLIMENTS

OF

DALE

BREADEN

JOHN W. BLEMKER CO.

Asbestos, Cork, Felt

Rubber, Plastics, Synthetics

CHerry 2246

411 David Street Cincinnati 14, Ohio

COMPLIMENTS

OF

DIXIE DEE DELICATESSEN

Orchard Road and
Dixie Highway

Ft. Mitchell, Ky.

BROWNING HICKS

Royal Tire Sales

124 Pike

JU 3038

Covington's Finest and most well equipped Department Store, Ready to Serve You in Southern Tradition

THE JOHN R. COPPIN CO.

7th and Madison Ave.
COVINGTON, KY.

This ad written by ALEX WILSON Class of '55

CITIZENS NATIONAL BANK

Pike and Madison Avenue
COVINGTON, KENTUCKY

Personal Loan Department

Members of the Federal Reserve System and Federal Deposit Insurance Corporation

Compliments OF A FRIEND

Compliments of RUDY'S FLOWERS

Compliments OF THE HI-LARKS
MR. AND MRS. GEO. GALLIS
HI 4541

FLAVORITE BAKERY and COFFEE SHOP
1470 Dixie Hwy.
PARK HILLS, KY.

BEST OF LUCK
MOTCH JEWELERS
98 years at Pike and Madison

REMKE'S MARKETS

Dixie Highway and Requardt Lane
FT. MITCHELL, KENTUCKY

Holman at 19th Street
COVINGTON, KENTUCKY

MONARCH AUTO SUPPLY CO.

Wholesale Auto Parts

Machine Shop Service

HE 0180

722 Scott Blvd.

COVINGTON, KY.

L. METZGER
J. P. DIVINE

Optometrist
Opticians

N. J. Suetholz
631 Madison Ave.
R. Suetholz
He. 0535

COMPLIMENTS
OF
SAM'S CONFECTIONERIES

207 Pike and 506 Madison

Quality Homemade Ice Cream
and Candies for over 40 Years

COMPLIMENTS
of
HENRY SCHULZ AND SON
Jewelers

621 Madison Avenue

Next to Lang's Cafeteria
HE—3930

L. C. ROUSE SERVICE STATION

Jct. U.S. 25-42
Florence, Ky.

COMPLIMENTS
OF
KNAPMEYER'S DRUGS

Erlanger, Kentucky

THE BOONE-KENTON LUMBER CO.
Incorporated
R. C. McNAY
Pres. & Gen. Mgr.
Phone DIxie 7138
219 Crescent Ave. Erlanger, Ky.

C. P. WOOD & CO.

Refrigeration for All
Industrial Uses

Traction Bldg. DU 0053

Covington's
Only
Complete
Camera Shop
COVING-TON CAMERA SHOP

808 Madison Ave.
across from Frisch's

EILERMAN'S

KENTUCKY'S FINEST

STORE

FOR

YOUNG MEN AND BOYS

KENTON LANES BOWLING

Erlanger, Ky.

EARL COPE REALTY

CONTRACTOR

Real Estate Insurance

ED 3350

151 Pleasant Ridge
South Ft. Mitchell, Ky.

COMPLIMENTS
OF
F. KRUMPELMAN
& SON
Real Estate • Insurance
2079 Dixie Highway ED 2750
Ft. Mitchell, Ky. ED 2493

THE FIRST
NATIONAL BANK
& TRUST CO.
COVINGTON, KY.
Member Federal Deposit
Insurance Corp.

Good Luck Class '55
B & H
ASSOCIATES
MR. & MRS. W. C. BAKER

TATE
BUILDERS SUPPLY
COMPANY
BRICK COAL
Ready Mix Concrete
Concrete Blocks — Roofing
19th & Russell St. COVINGTON
47 Dixie Highway ERLANGER

HELLMANN
LUMBER & MFG. CO.
321 West 12th St.
COVINGTON

FAME LAUNDRY
227 Court Street
COVINGTON, KY.

CONGRATULATIONS
FORT MITCHELL
MOTEL
2099 Dixie Highway ED 2770

Compliments of
THE RAY McCLURE
CAFETERIA
24 E. Seventh St. Covington, Ky.

COMPLIMENTS
OF
CRESCENT ICE
CREAM CO.

SOUTH FT. MITCHELL DAIRY

302 Highland Ave.
ED 1477

Milk and Dairy Products, Ice Cream and Ice Cream Mix
"Best By Test"

MADISON MOTORS INC.

Chrysler
Plymouth

1616 Madison Ave.
Covington, Ky.

FLYNN SUNOCO SERVICE

2117 Dixie Hwy.
So. Ft. Mitchell
ED 9941

THE PEOPLES LIBERTY BANK AND TRUST CO.

COVINGTON, KY.

Member Federal Reserve System
Member Federal Deposit Insurance Corporation

PETTIBONE BROTHERS

Cincinnati, Ohio

COMPLIMENTS
of
The
Hearthstone

COMPLIMENTS

of

DR. AND MRS.

E. L. SMITH

COMPLIMENTS

OF

ACRA'S MARKETS

4010 Decoursey Ave.
229 West Pike Street

Hugenberg & Glindmeyer Funeral Home

40 W. Sixth Street
Covington, Ky.
HE 0292

BROWN'S DRY CLEANING

DI 7270-71
and
Rug Cleaning
DI 5213
102 Dixie Hwy.
Erlanger, Ky.

Your Portrait is a Graceful Way of Acknowledging True Friendship

YOUNG & CARL STUDIO

Phone PArkway 2277
7th and Vine
CINCINNATI, OHIO

FLEUR DE LEE

FLOWERS FOR THE DISCRIMINATING

105 Ridge Road Ed. 3210

LEE M. WILSON
FT. MITCHELL, KENTUCKY

Best Wishes

ALBAN WOLFF

STANDARD PRINTING WORKS

CLOVER LEAF MILK

outsells all others

in Northern Kentucky!

COMPLIMENTS

OF

THE OBERLE-JORDRE

COMPANY, INC.

Compliments of

A FRIEND

ELMER T.
HERZOG

Diamonds
Watches
Silversmith

806 Madison Ave.
Charge Accounts
Available

COMPLIMENTS

A FRIEND

Compliments

of

MR. AND MRS.

HENRY C.

BOARD

Compliments of

KANEBRAKE

THE COVINGTON
TRUST & BANKING
COMPANY

Incorporated

N.E. Corner Sixth and Madison Aves.
Covington, Ky.

South Ft. Mitchell Branch

2514 Dixie Hwy.

Compliments

of

MR. and MRS.

BEN

WIECHMAN

CONGRATULATIONS

CLASS '55

ERLANGER LUMBER
COMPANY

DI 7025

Dixie Highway Erlanger, Ky.

FT. MITCHELL
GARAGE, INC.

1817 Dixie Highway

Covington, Ky.

Auto Repairing &

Body Shop

ED 1330 — ED 1331

KAYS

Laundry

Dry Cleaners

JOE MICHELS

SERVICE

49 Dixie Highway

Erlanger, Ky.

(Day) DI 1-7528

(Night) DI 9402

THE

MINERS

The Green Line

THE CINCINNATI, NEWPORT & COVINGTON RAILWAY COMPANY, INC.

When your organization is planning a trip make a Green Line chartered coach a "must" . . . The Cost is low . . . You have no parking problems . . . We solve your traffic problems for you.

Take a chartered coach to see the Reds play, to the U.C. stadium, to Xavier University, to the Cincinnati Garden . . . Anywhere . . . Anytime.

We arrange special blocks of tickets for group visiting Crosley Field on Green Line charters.

CALL HE 1-7000 for information

ALLISON AND ROSE

Serving Northern Ky for 100 Years
COVINGTON
1021 Madison (at Robbins) Cov.
CO 0146

V. S. Tumey — Frank Richards
Reba Rose — CO 4332

254 Latta
Ludlow
PAUL J. BLANFORD, Mgr.

Are you contemplating buying a home? If so, let us help you finance the same.

GENERAL BUILDING SAVINGS & LOAN ASSN.

CHARLES D. FEUSS, President
J. C. MINDERMANN, Secretary
629 Madison Ave. Covington, Ky.

COMPLIMENTS

OF

Y.M.C.A.

AND

DANCE COMMITTEE

Congratulations! the UNDERCLASSMEN

Adolph Wieland Service Station

2000 Scott Street
Covington, Kentucky

COMPLIMENTS

THE

BEECHWOOD

P.T.A.

GEORGE WOHRLEY

Incorporated

WHOLESALE

Cigars — Cigarettes — Tobacco

Candy

Cigarette Vending Machines

COVINGTON, KENTUCKY

Services Include
Brokerage, Property Management
Appraisals, Insurance, Financing

G. W. AMMERMAN & SON

Realtors
HE 6732

34 East Seventh Street — Covington, Ky.

Printed and Bound by BENSON PRINTING COMPANY, Nashville, Tennessee

B